

Velg Route Tollbar

The menu bar includes: Chart, Waypoints, Route, Log, Tide, Weather, AIS/Radar, Alarm, Sailing, Setup, Window, Help.

The toolbar contains numerous icons for navigation and charting. A red box highlights the 'Pos' button, which is used to select a route.

The main map area shows a route from Arendal to Brygga, with waypoints marked along the coast. The map includes depth contours and various geographical features.

The right-hand panel contains several sections:

- Options:** A button to open the options menu.
- Navigator:** Fields for Lat, Lng, COG, SOG, ROT, Hd T, and UTC. The SOG field shows a value of 30 and an error of 0 m.
- Log Marker:** A section with icons for log markers and a radio button to toggle between 'On track' and 'Off track'.
- Actual:** Fields for WPT, Dist, BrT, XTE, TTG, ETA, DTR (nm), and ETR. Buttons for 'Wpt +', 'Wpt -', and 'Show Plan' are also present.
- Target Marker:** Fields for Dist (nm) and BrgT, with buttons for 'Place' and 'Setup'.
- Chart/Manual:** Radio buttons to toggle between 'Chart' and 'Manual' views.

Her er Tollbar boksen

The menu bar includes: Chart, Waypoints, Route, Log, Tide, Weather, AIS/Radar, Alarm, Sailing, Setup.

The status bar shows: seaPro Plus LCWORLD | 1:20000100 | Metres | x27.8 | datum WGS84 | 248 nm | NORTH ATLANTIC:MEDITERRANEAN SEA.

The main toolbar contains various navigation and tool icons.

The **Route Tools: Arendal-Brygge** panel includes:

- Routes: Off, New, Select, Rev, Plan, Start, Chart, List
- Route Waypoints: Add, Wpt, Del, Rem, Move, Ins, Text, Nav

The main map area shows a route from Arendal to Brygge (OSLO) with waypoints including: Arendal, Grimstad, Lillesand, Kristiansand, Mandal, Skagerrak, Skagen, Hirtshals, Frederikshavn, Gøteborg, Wallhamn, Uddevalla, Brofjorden, Grebbestad, Strömstad, Fredrikstad, Moss, Horten, Drammen, and OSLO. A depth contour of 700m is visible.

The right-hand sidebar contains:

- Options
- Navigator: Lat, Lng, COG, SOG (30), Err. (m) (0), ROT, Hd T, D, UTC (19:54:09 (20:54))
- Log Marker: On track (selected), Off track
- Actual: WPT, Dist, BrT, XTE, TTG, ETA, DTR (nm), ETR
- Target Marker: Dist (nm), BrgT, Setup
- Chart (selected), Manual

Skal du åpne en eksisterende route trykker du på Select. Skal du lage en ny rute trykker du på New Router mappa åpner seg og du kan skrive i Filenavn hva du vil denne ruten skal hete (se nederste bilde boks). Tips: lag ruter fra brygga til steder du bruker ofte så kan du hente opp disse istedenfor å lage ny hver gang. Evnt kan man hente opp en rute fra Brygga-Drøbak og forlenge denne hvis man skal helt til Tønsberg.

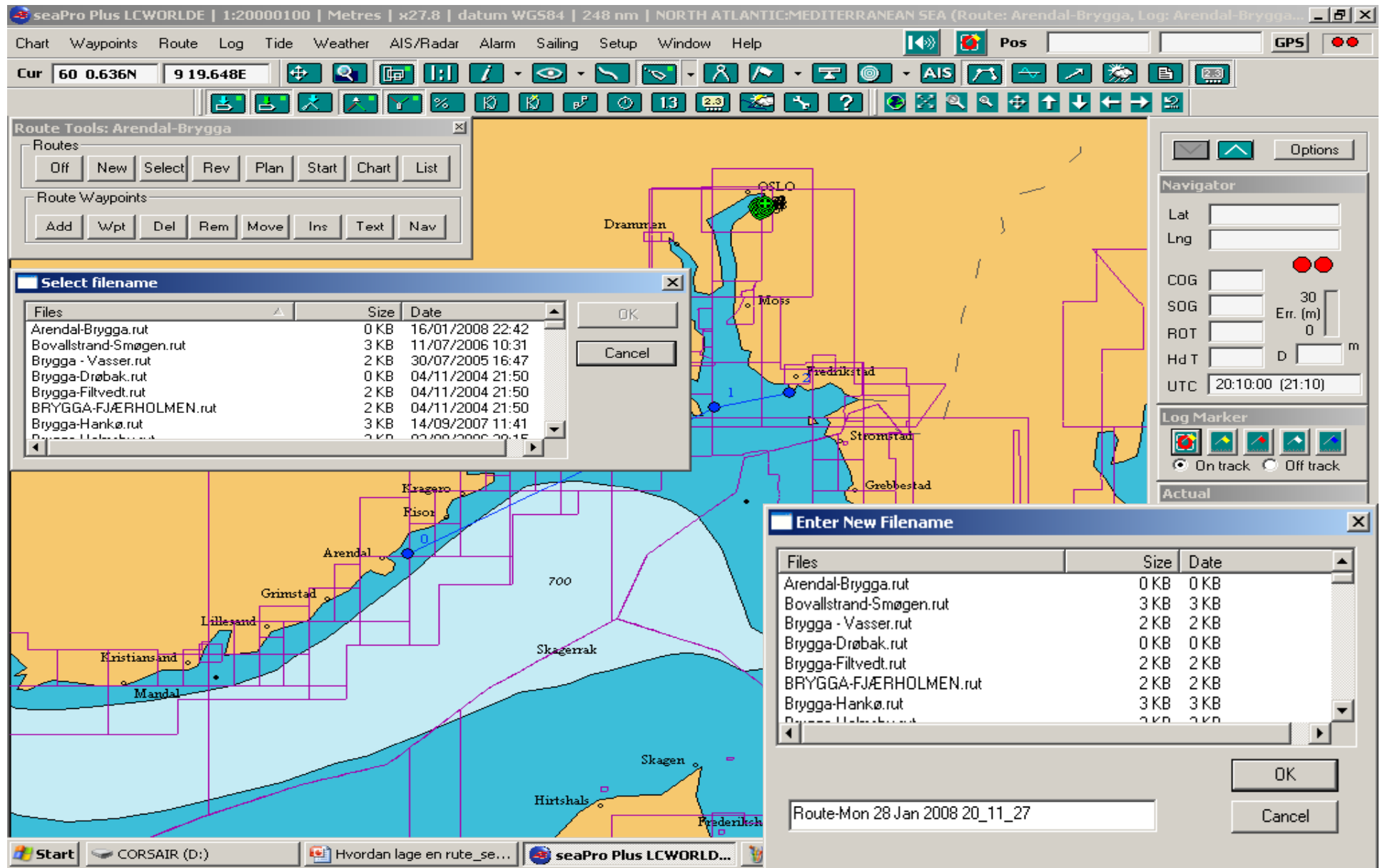

Så spør den om du vil lage automatisk en logg med samme navn, si ja!

Den mest manuelle måten da er å velge knappen "ADD" du får da muligheten til å venstre klikke inn i kartet den ca ruten du skal seile. Høyre klikk på ankomsted. Seapro har nå laget en rute. Du må nå zoome inn i kartet og sjekke hele ruten at den er seilbar, evt justee på waypoint slik at den blir det. Bruk da Move knappen til å endre waypoint evnt insert knappen hvis du vi legge til waypoint

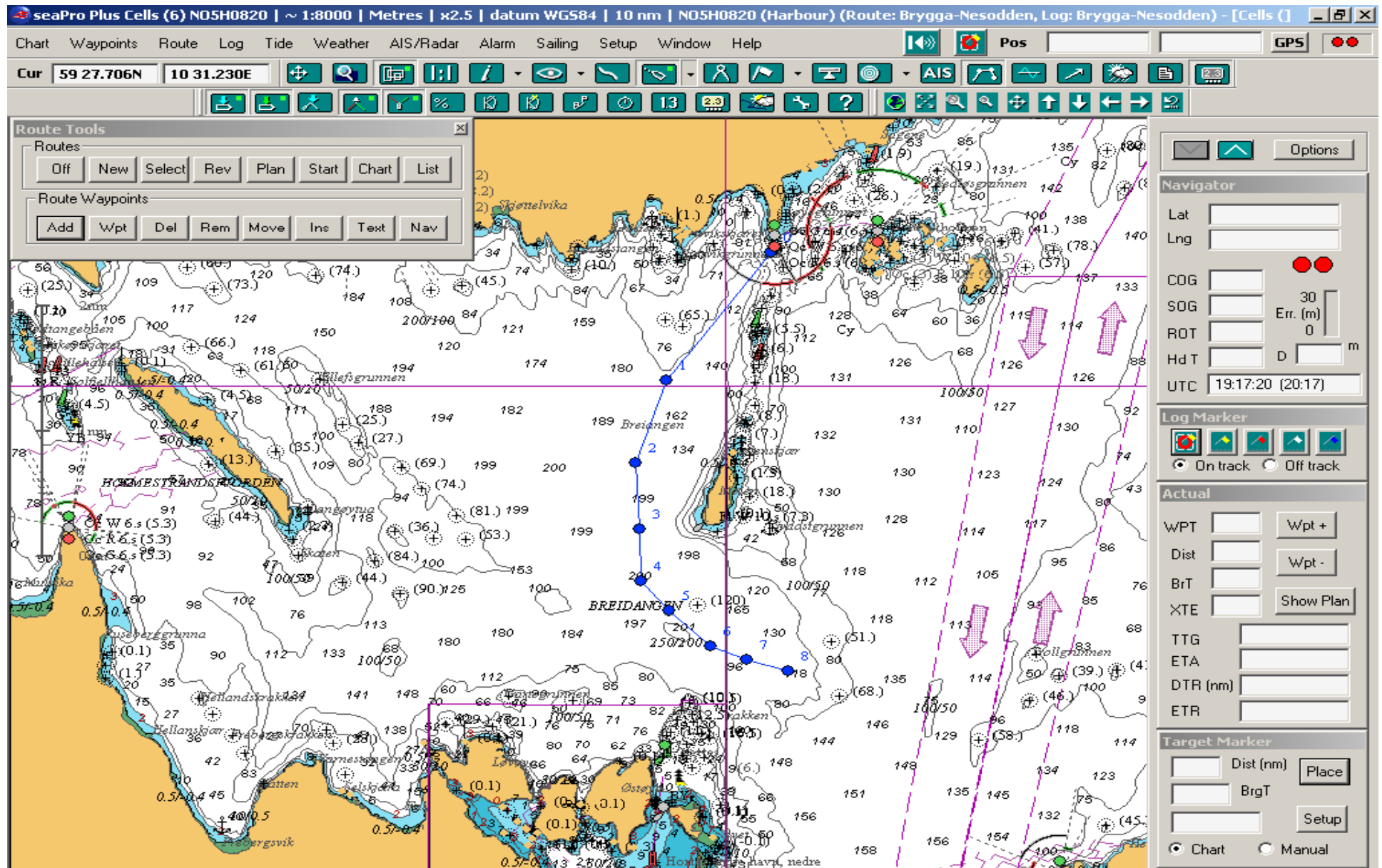

Trykk så start knappen og ruten er ferdig kalkulert og kjører mot det første waypoint.

- Top Panel:** Displays the current position as **Cur 59 30.973N 10 25.361E**. It includes a menu bar with options like Chart, Waypoints, Route, Log, Tide, Weather, AIS/Radar, Alarm, Sailing, Setup, Window, and Help. There are also buttons for Pos, GPS, and a speaker icon.
- Route Tools Panel (Left):** Contains buttons for managing routes (Off, New, Select, Rev, Plan, Start, Chart, List) and route waypoints (Add, Wpt, Del, Rem, Move, Ins, Text, Nav). A prominent **Start** button is visible.
- Navigator Panel (Right):** Shows real-time navigation data: Lat, Lng, COG, SOG (30 m), ROT, Hd T, and UTC (19:18:56 (20:18)). It includes a status indicator for "On track" (red dot) and "Off track" (white dot).
- Log Marker Panel (Right):** Features buttons for Log Marker and a "Show Plan" button.
- Actual Panel (Right):** Displays fields for WPT, Dist, BrT, XTE, TTG, ETA, DTR (nm), and ETR, along with "Wpt +", "Wpt -", and "Show Plan" buttons.
- Target Marker Panel (Right):** Includes fields for Dist (nm) and BrgT, with "Place" and "Setup" buttons. It also has radio buttons for "Chart" and "Manual" modes.

Vil du se en oversikt over hele ruten kan du trykke på knappen List, så får du opp hele ruten

seaPro Plus LCWORLD | 1:20000100 | Metres | x25.2 | datum WGS84 | 276 nm | NORTH ATLANTIC:MEDITERRANEAN SEA (Route: Brygga-Hanks, Log: Brygga-Hanks) - ...

Chart Waypoints Route Log Tide Weather AIS/Radar Alarm Sailing Setup Window Help

Cur 57 53.800N 8 37.342E

Route Tools

Routes: Off New Select Rev Plan Start Chart List

Route Waypoints: Add Wpt Del Rem Move Ins Text Nav

Plan Overview

Total

Time (hrs) 6:20 Distance (nm) 46.7 Fuel (l)

Leg	BrgT	Dist nm	CTS	Kts	Time(hrs)	Drift	Set	Fuel l	ETA	Positio
=>									Fri 14 Sep 2007 14:20	59 52
1	138	0.2	137	7.0	00:01	n/a	n/a	xx	Fri 14 Sep 2007 14:21	59 51
2	187	0.2	186	7.0	00:01	n/a	n/a	xx	Fri 14 Sep 2007 14:23	59 51
3	292	0.1	291	7.0	00:01	n/a	n/a	xx	Fri 14 Sep 2007 14:24	59 51
4	090	0.0	088	7.0	00:00	n/a	n/a	xx	Fri 14 Sep 2007 14:24	59 51
5	234	0.3	233	7.0	00:02	n/a	n/a	xx	Fri 14 Sep 2007 14:26	59 51
6	286	0.4	285	7.0	00:03	n/a	n/a	xx	Fri 14 Sep 2007 14:30	59 51
7	292	0.9	291	7.0	00:07	n/a	n/a	xx	Fri 14 Sep 2007 14:38	59 52
8	282	1.5	280	7.0	00:12	n/a	n/a	xx	Fri 14 Sep 2007 14:50	59 52
9	256	0.3	255	7.0	00:02	n/a	n/a	xx	Fri 14 Sep 2007 14:53	59 52
10	196	0.5	195	7.0	00:04	n/a	n/a	xx	Fri 14 Sep 2007 14:57	59 51
11	209	3.0	207	7.0	00:25	n/a	n/a	xx	Fri 14 Sep 2007 15:23	59 49
12	194	0.4	192	7.0	00:03	n/a	n/a	xx	Fri 14 Sep 2007 15:26	59 48
13	185	1.3	184	7.0	00:11	n/a	n/a	xx	Fri 14 Sep 2007 15:38	59 47

Detail Plan Print Full Print Close

Navigator

Lat

Lng

COG

SOG 30 Err. (m)

ROT 0

Hd T D m

UTC 20:22:00 (21:22)

Log Marker

On track Off track

Actual

WPT Wpt +

Dist Wpt -

BrT

XTE Show Plan

TTG

ETA

DTR (nm)

ETR

Target Marker

Dist (nm) Place

BrgT

Setup

Windows: Start Hvordan lage en rute_se... seaPro Plus LCWORLD | ... Uten navn - Paint VM_2007 Norton 21:22

Hvis du vil legge til ett waypoint der du er kan du trykke knappen Nav og den legger til ett ekstra waypoint ihht. Til din GPS posisjon og kalkulerer automatisk

